

PLAN SHOWING THE RESIDENTIAL BUILDING AT PLOT NO - 76/A, IN S-NO-213, RAJU NAGAR

UKKIYAM TORAKKAM VILLAGE, SAIDAPET TALUK, CHENGLEPUT DISTRICT

SCALE 1"=6'

Planning Permit No. A/1195/90  
**APPROVED**  
 SUBJECT TO THE CONDITIONS IN THIS OFFICE LETTER.  
 No. A3/16221/90, Date 12-9-90  
 For Member Secretary  
 MADRAS METROPOLITAN DEVELOPMENT AUTHORITY  
 MADRAS - 600 008

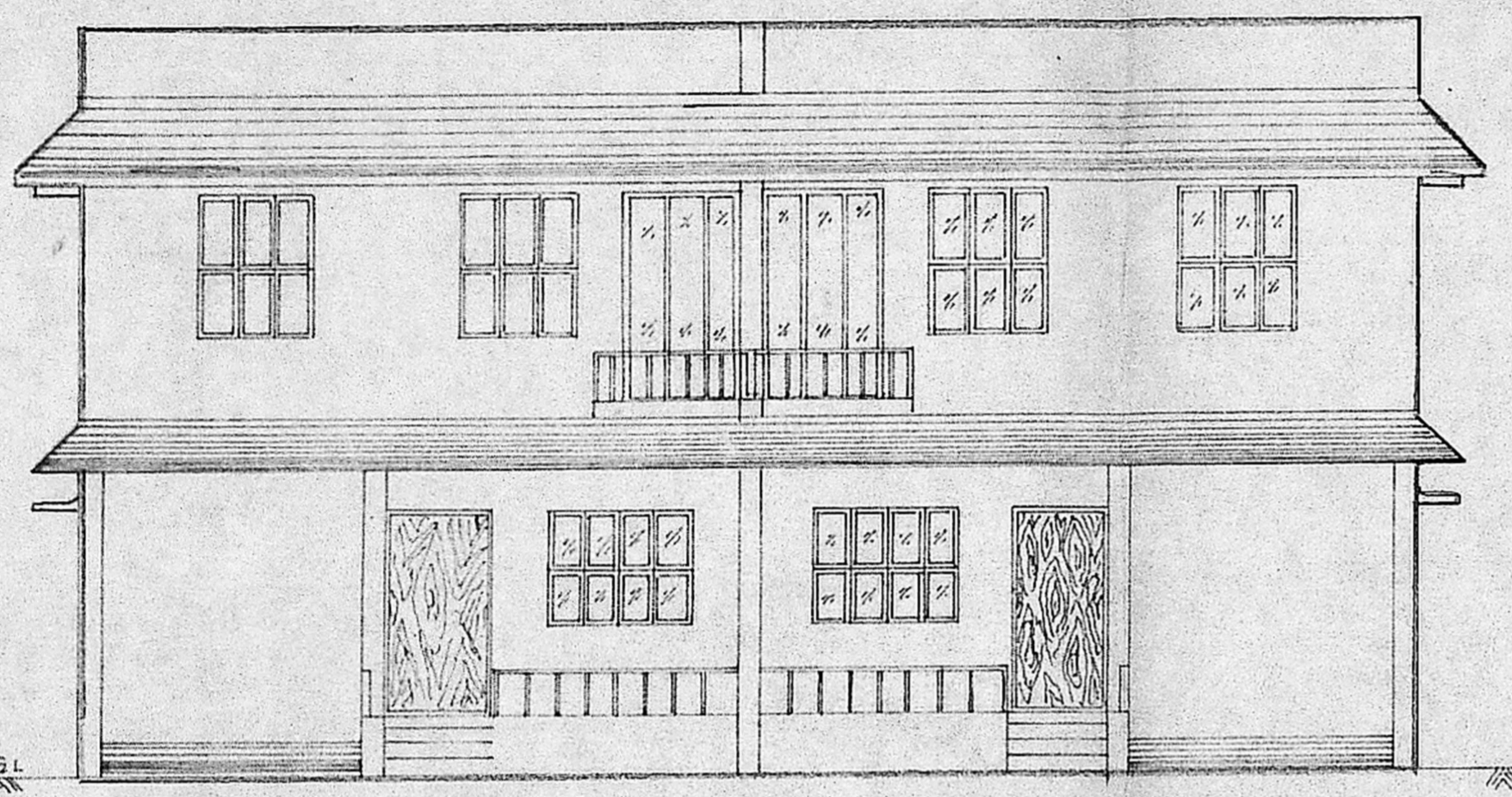
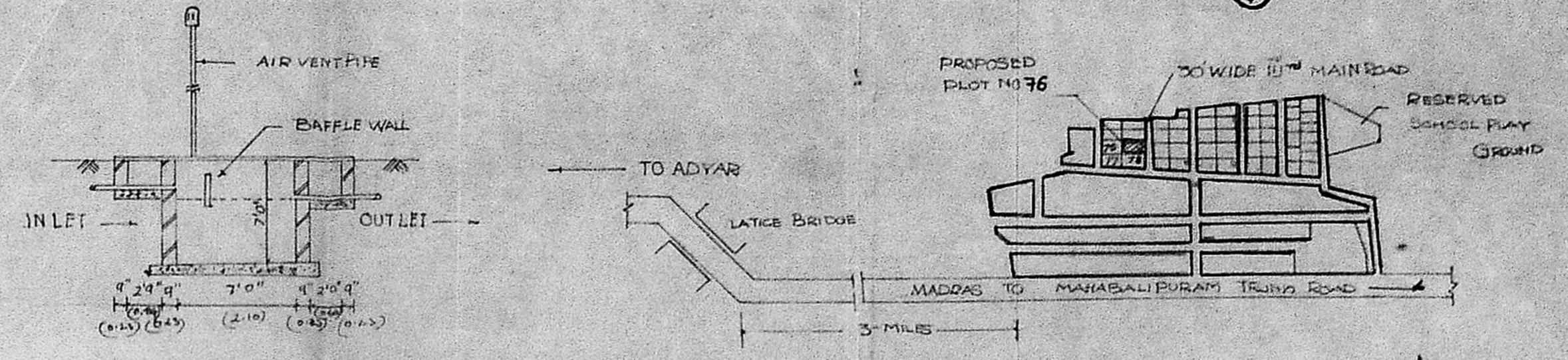

ELEVATION

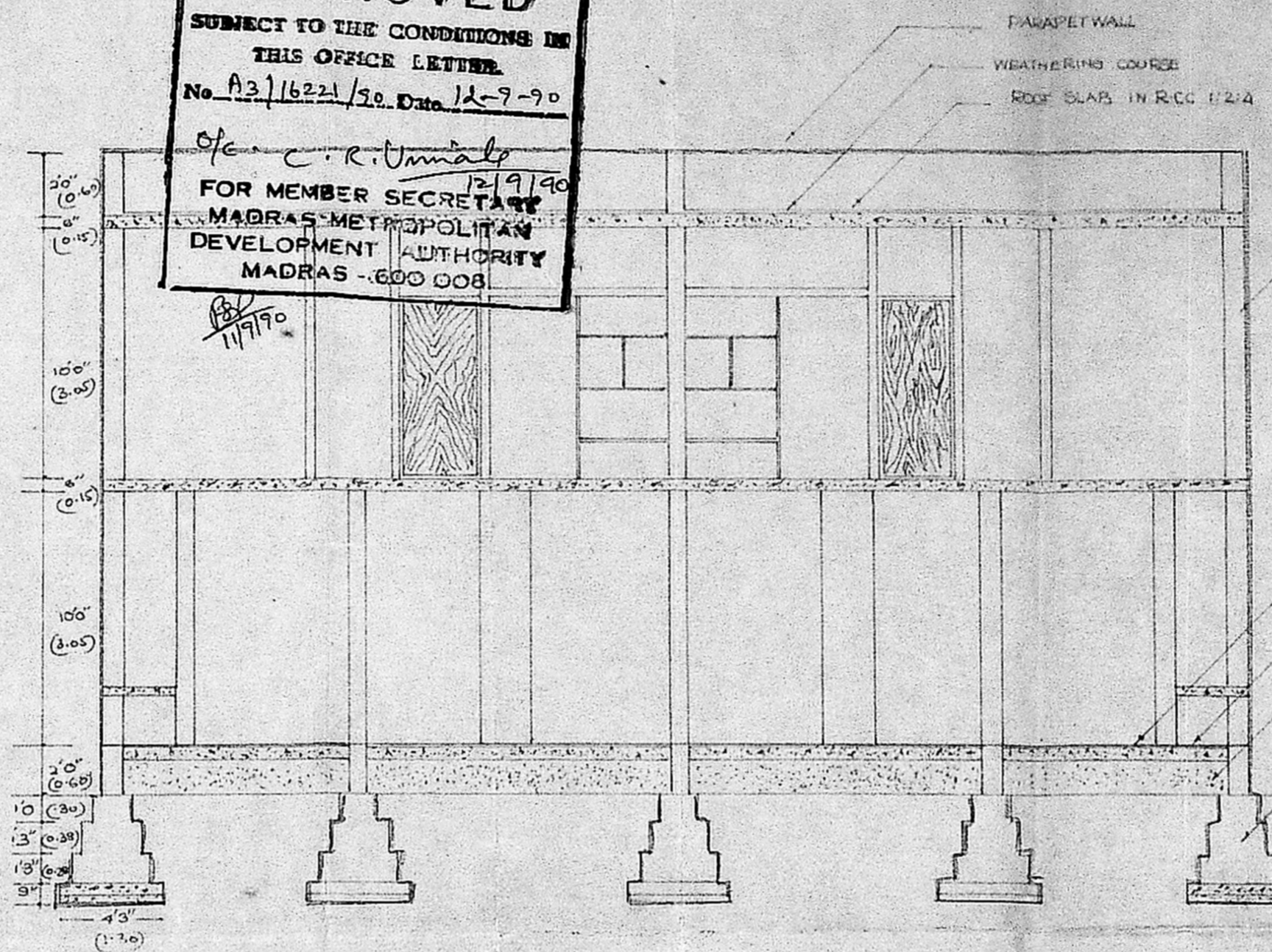

SECTION - AB

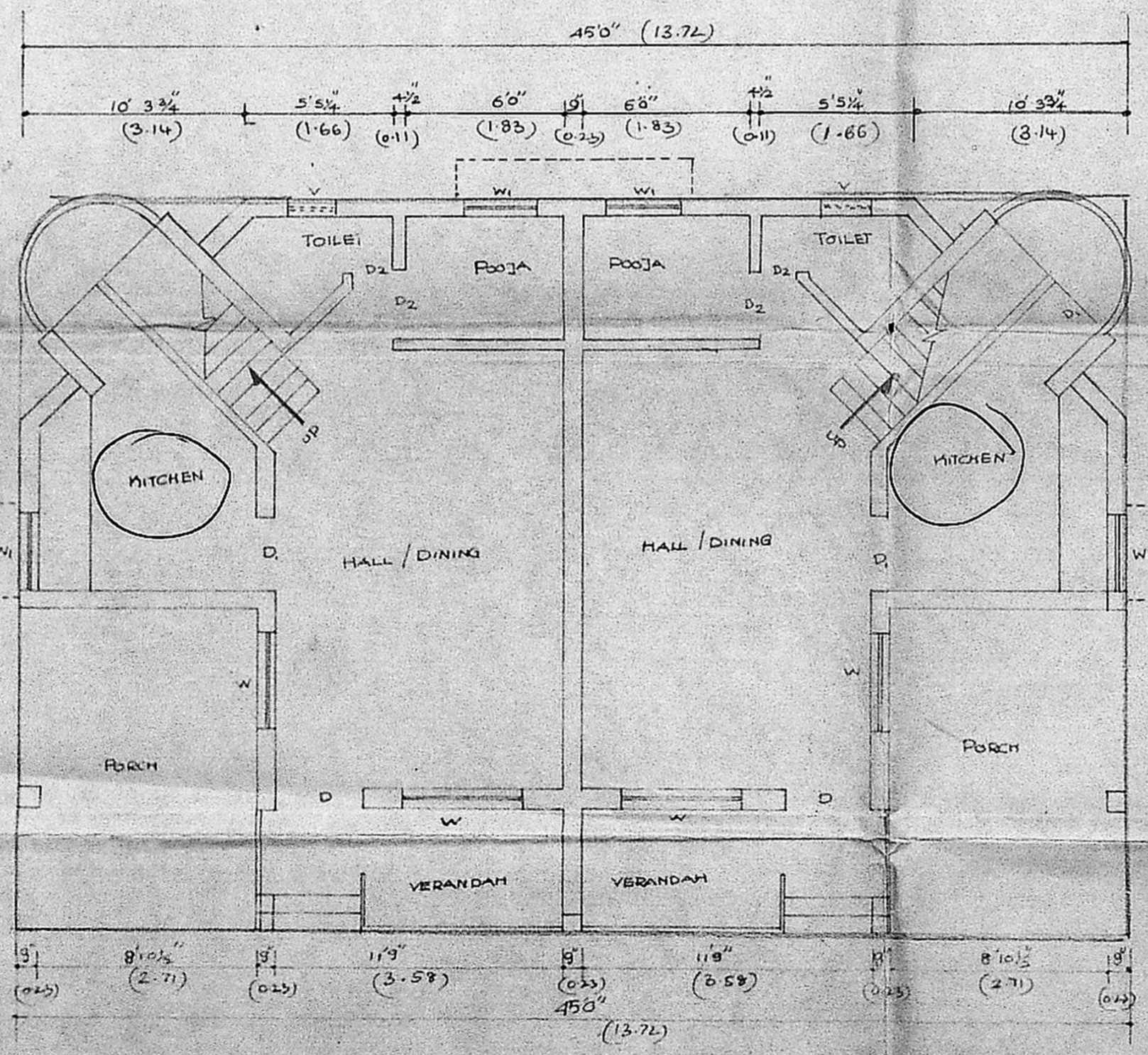

GROUND FLOOR PLAN

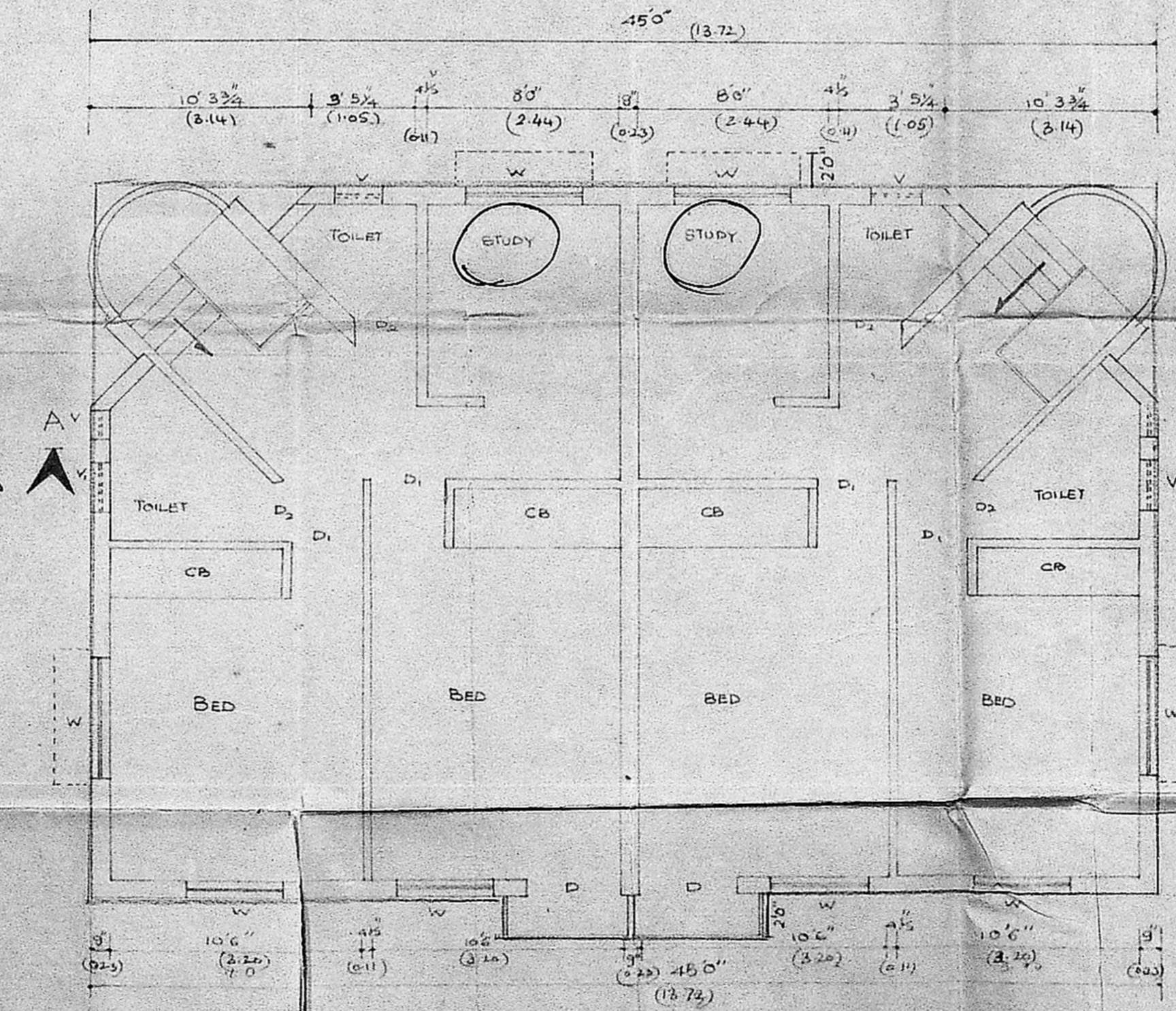

FIRST FLOOR PLAN

Country Plan  
 21890 22  
 2/16221/90  
 19/8

WELL DETAIL  
 SCALE 1:16

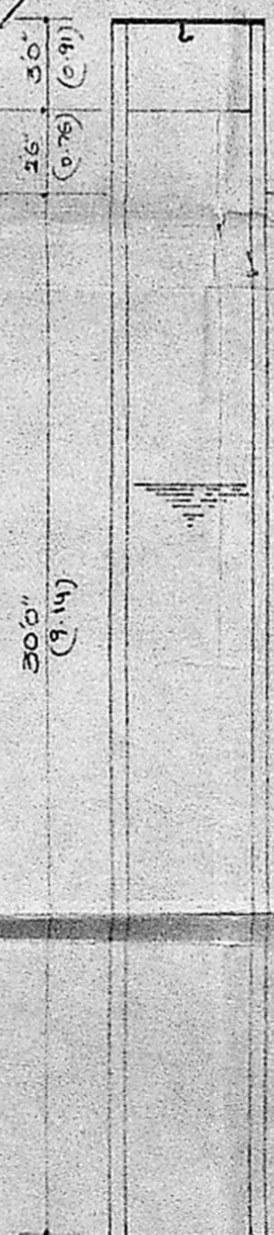

WELL DETAIL

**JOINERY DETAILS**

D1	T.W. FLUSH DOOR	5'6" x 7'0"	(1.68) x (2.13)
D2	T.W. FLUSH DOOR	3'0" x 7'0"	(0.91) x (2.13)
D3	T.W. PANELED DOOR	2'6" x 7'0"	(0.76) x (2.13)
W1	GLAZED WINDOW	5'0" x 3'0"	(1.52) x (0.91)
W2	GLAZED WINDOW	4'0" x 3'0"	(1.22) x (0.91)
V1	GLAZED VENTILATOR	2'3" x 1'5"	(0.69) x (0.46)
V2	GLAZED VENTILATOR	1'5" x 1'5"	(0.46) x (0.46)

**AREA DETAILS**

PLOT AREA (76A)	2800 Sq.ft. (259.12 Sq.m)
PROPOSED AREA	1320 Sq.ft. (122.63 Sq.m)
VACANT AREA	1480 Sq.ft. (137.49 Sq.m)
GROUND FLOOR AREA	1320 Sq.ft. (122.63 Sq.m)
FIRST FLOOR AREA	1320 Sq.ft. (122.63 Sq.m)

**COLOUR INDEX**

PLOT BOUNDARY	—
PROPOSED BUILDING	—
ROAD	—

OWNER: \_\_\_\_\_  
 LICENSED SURVEYOR: \_\_\_\_\_  
 D. V. SOLOMON, B. ARCH., M.C.A.  
 Architect & Class I Licensed Surveyor  
 R.A.89, CA/85/9246  
 49/2, K.B DASAN ROAD,  
 TEYNAMPET, MADRAS 16